



JADE RESIDENCE

KETCHUM, IDAHO

bldg.collective
architecture+design

THE WORKROOM
INTERIORS

POSTCARD
PROPERTIES

bldg.collective
architecture+design

STEVEN PERCE

info@bldgcollective.com
www.bldgcollective.com



THE WORKROOM INTERIORS

JENNIFER TIDWELL

info@theworkroominteriors.com
www.theworkroominteriors.com



POSTCARD
PROPERTIES

GANNON TIDWELL

gannon@postcardproperties.com
www.postcardproperties.com



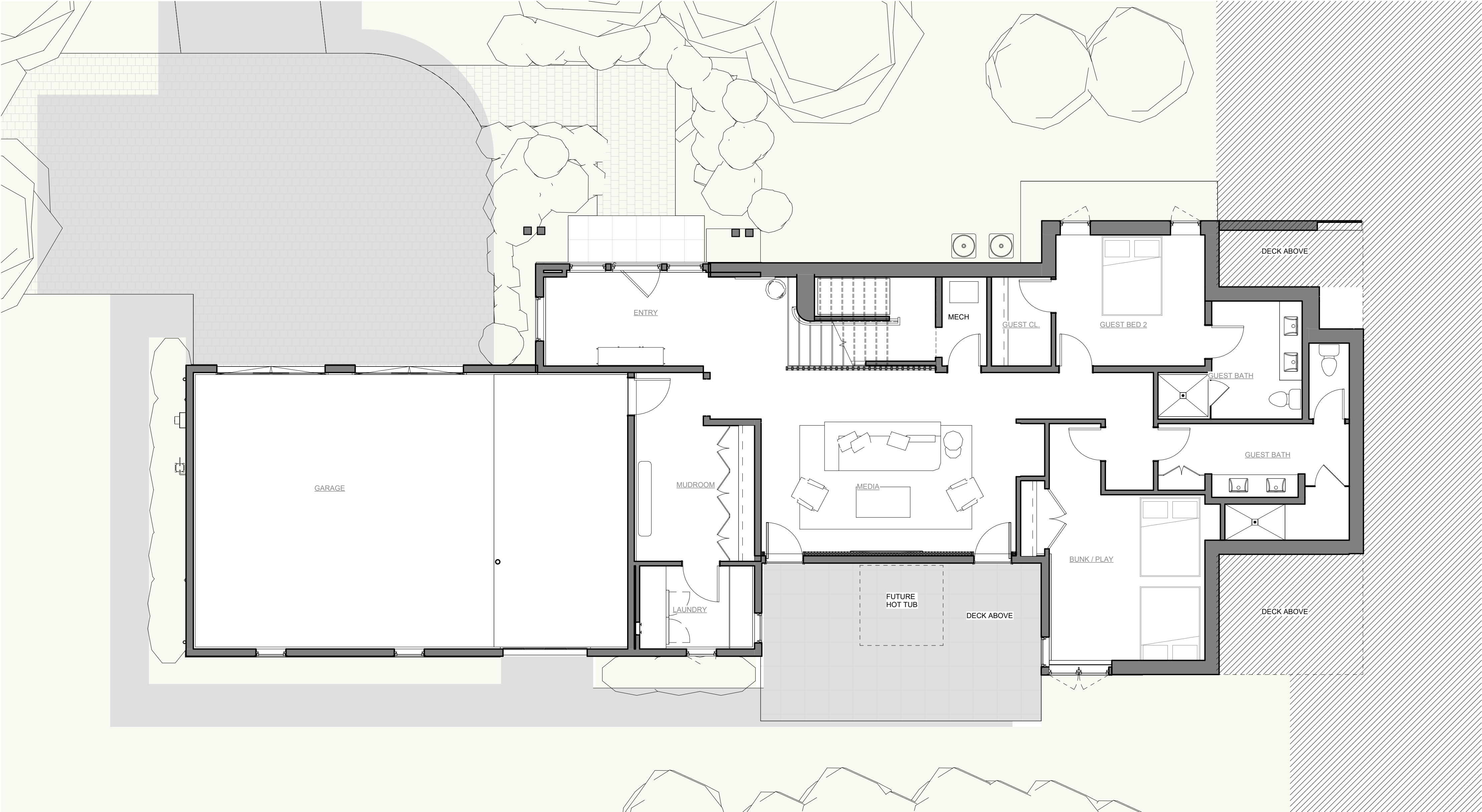

PROPOSED GROSS BUILDING AREA		
Name		Area
GARAGE		890 SF
LVL 1		1778 SF
LVL 2		2169 SF
Total Area:		4838 SF

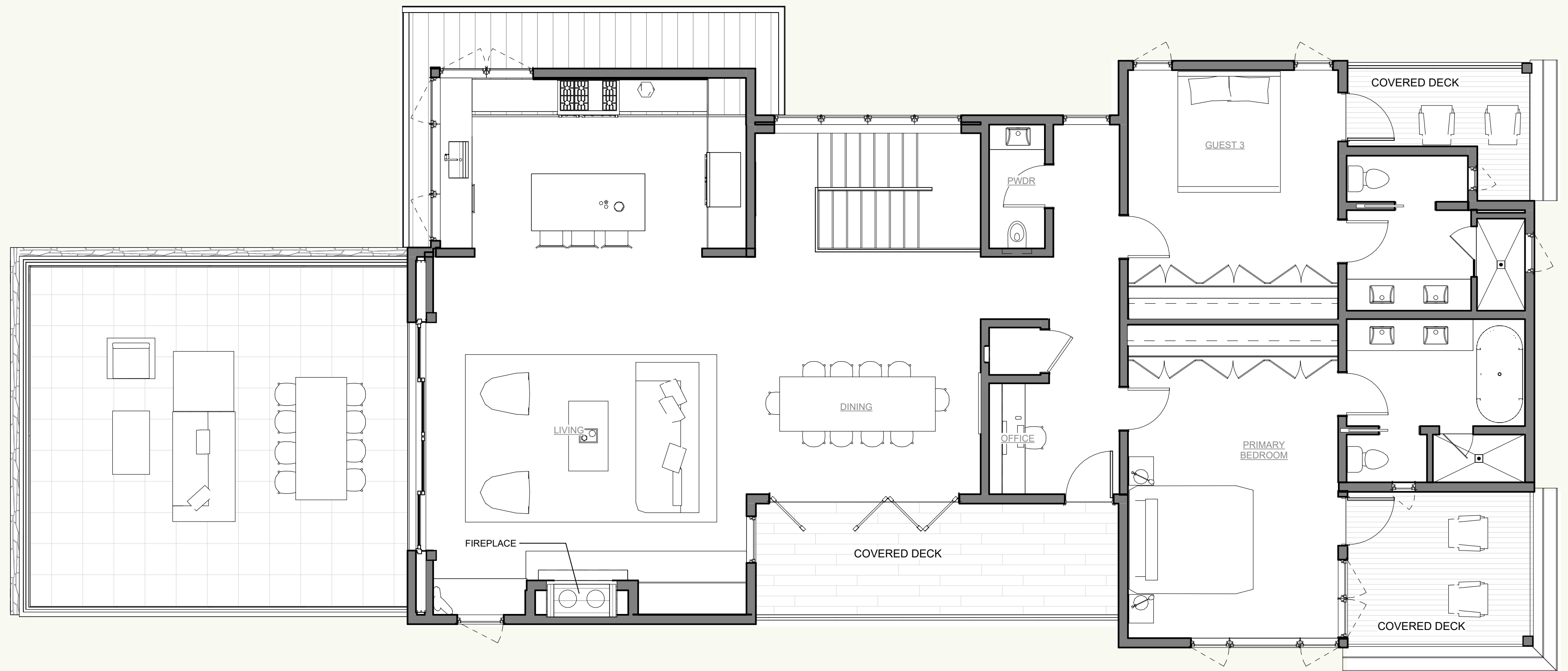

PROPOSED GROSS BUILDING AREA	
Name	Area
GARAGE	890 SF
LVL 1	1778 SF
LVL 2	2169 SF
Total Area:	4838 SF

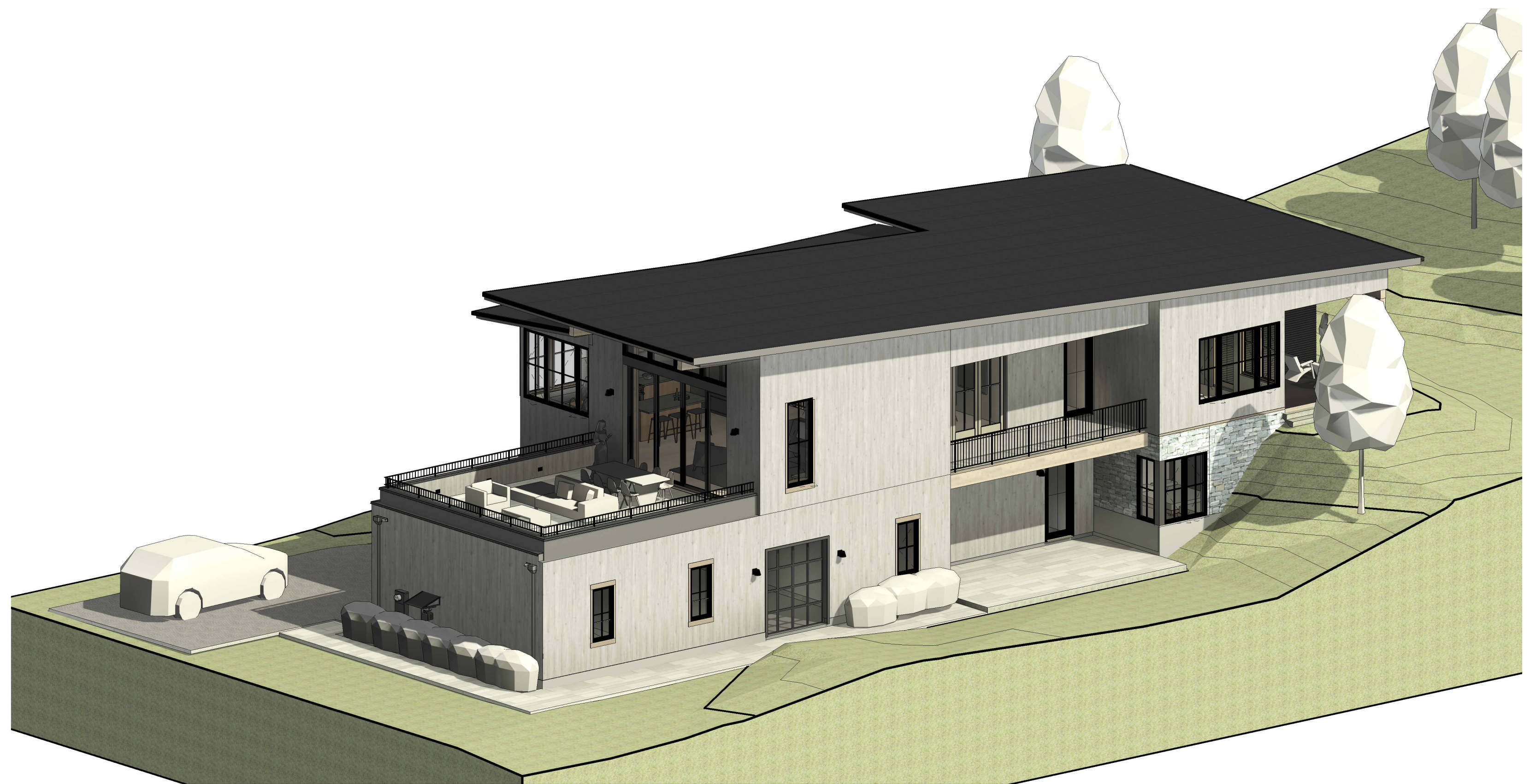
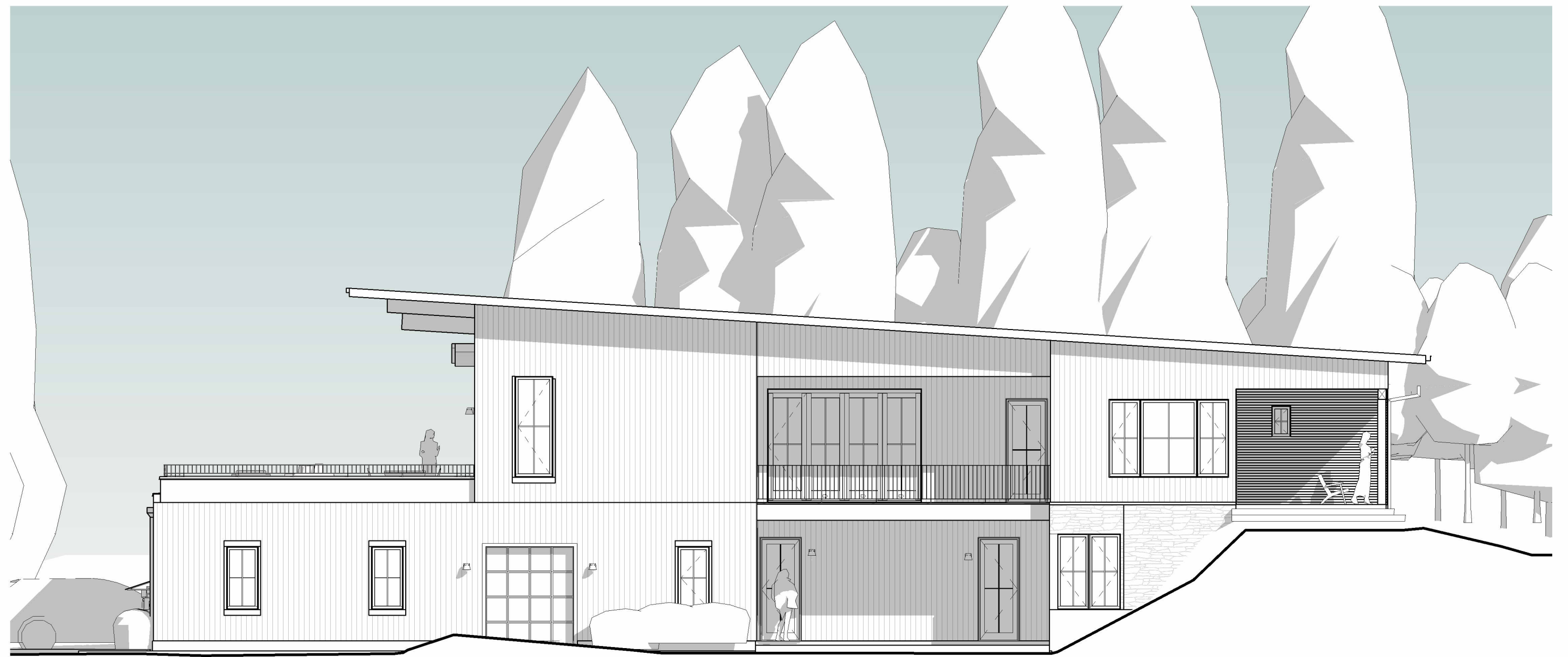

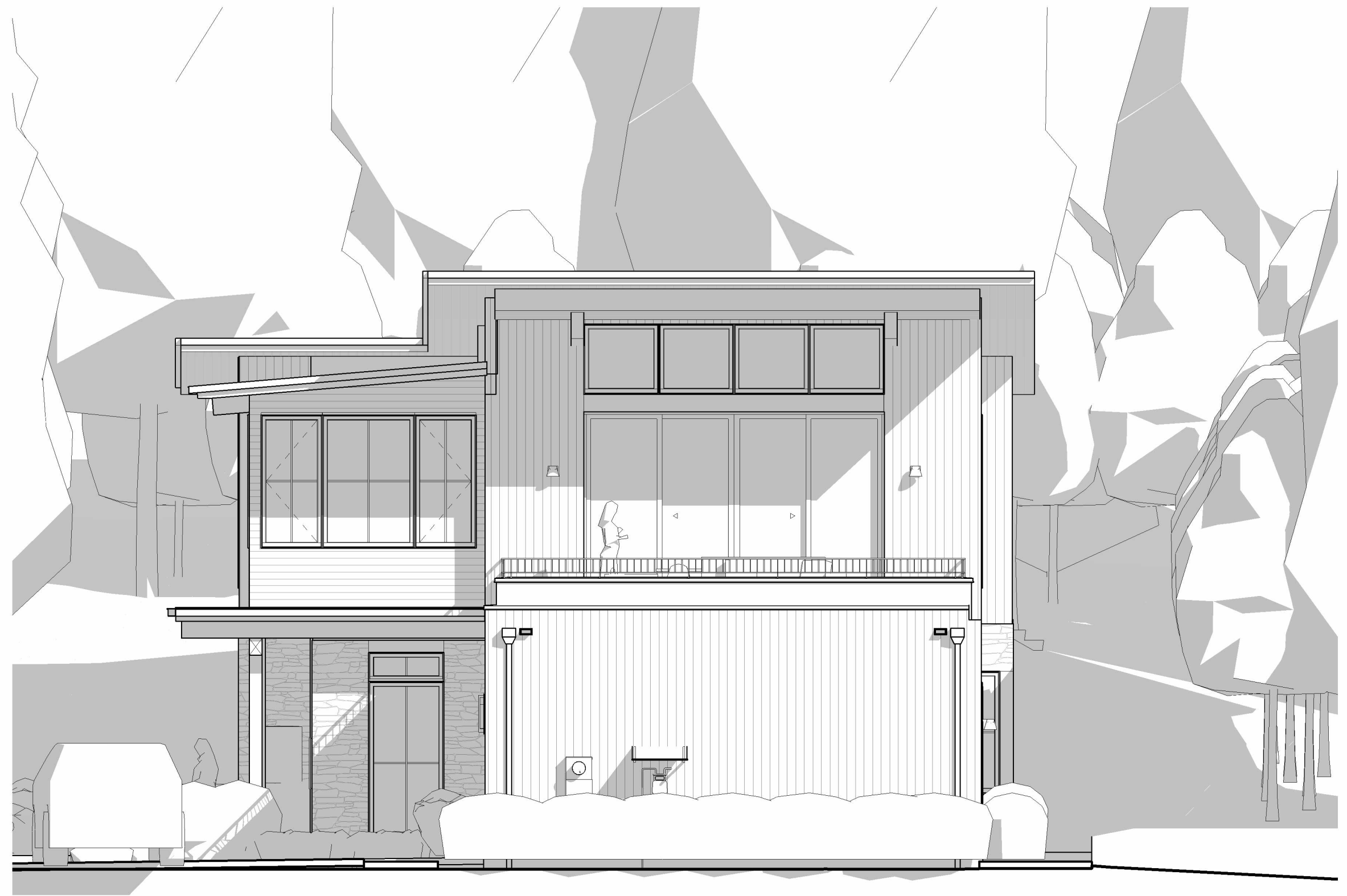



ENTRY FOYER



MEDIA ROOM



DINING ROOM



LIVING ROOM



KITCHEN